

# THE Puget Sound TRAIL

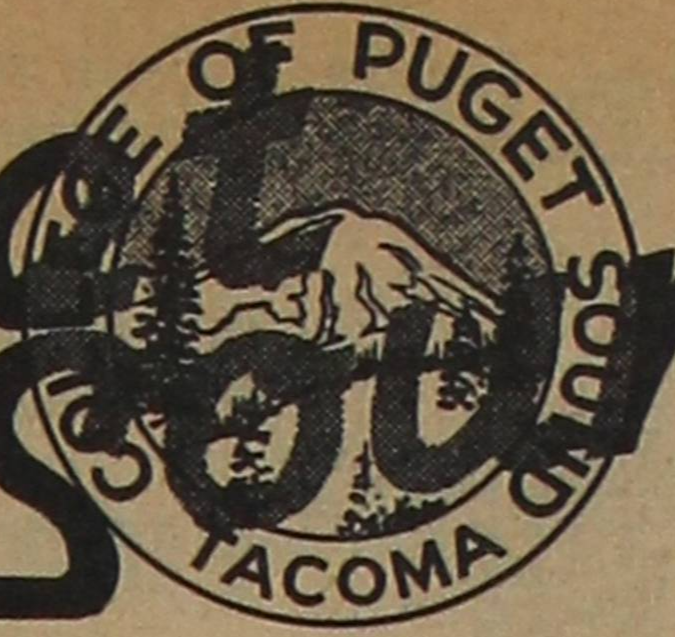

VOL. 17, NO. 15

THE COLLEGE OF PUGET SOUND, TACOMA, WASHINGTON

FEBRUARY 17, 1939

## All-College Party Free Tuesday Nite

The annual All-College Party will be held next Tuesday evening at the Rialto Theater at 7:00. The movie which is "St. Louis Blues" starring Dorothy Lamour and Lloyd Nolan, will be followed by a stage show put on by members of the student body. Students may use their activity tickets plus two cents tax for admission.

After the show there will be a dance in the school gymnasium. The price of entrance will be ten cents per person. Plans for an orchestra have not been completed as yet.

At the head of the committee planning the affair is Bill Reynolds, assisted by Bob Sprenger, Rosalie Siegler, Frances Tarr, Charles McNary and Ronald Rau.

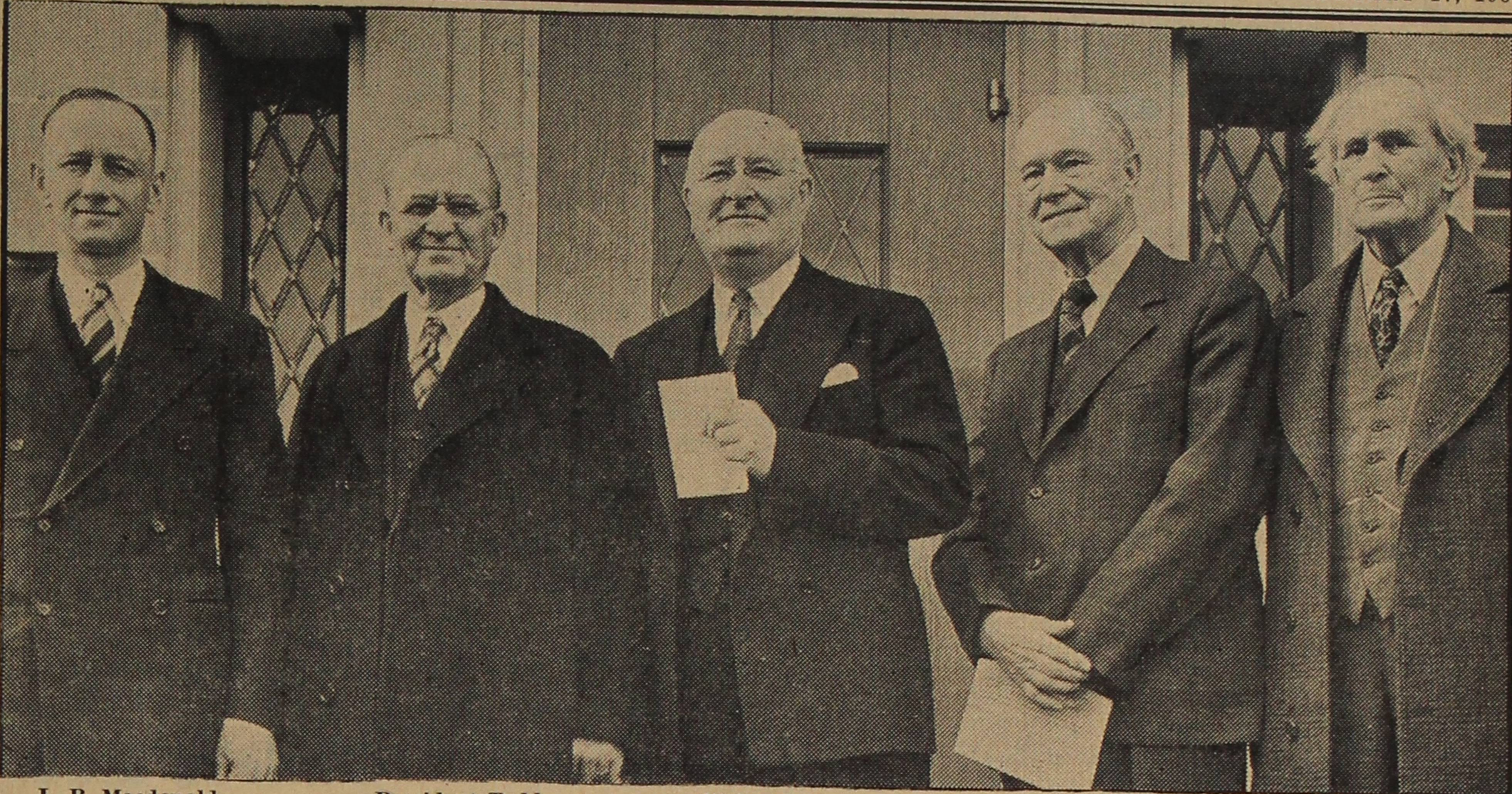

L. B. Macdonald      President Todd      Bishop Lowe      E. L. Blaine      L. L. Benbow

Photo Courtesy of Tacoma Times

## Next Trail

Next issue of The Trail will appear March 3.

## Speaks Here



Mrs. Helen G. Hogue

## Noted Speakers Direct Forum In CPS Chapel

In a well-attended meeting in the College chapel, Wednesday evening, Charles F. Ernst, State Director of Social Security; Mrs. Helen Gibson Hogue, secretary of the Washington Society for Mental Hygiene, and Professor Marvin Schafer of the faculty developed the topic "Will Relief Make or Break America."

Each of the three speakers spoke briefly on their particular field of the subject and at the conclusion of the speeches the audience took an active part in the discussion with questions and opinions from the floor.

Of particular interest, was Mr. Ernst's theme that relief was making America. His chief concern was not with the financing of the program, but rather with the more mature attitude on the part of the American people toward their more unfortunate neighbors.

Mrs. Hogue in turn showed the importance of relief toward the individual personalities of the citizens of this country.

Future programs of similar type are planned.

## Notice

Central Board will hold its regular meeting Monday in room 108.

## SIX CORPSES FEATURE CAST OF NEW PLAY

### Twenty-four Students Already Named to Take Part by Miss Jones

As announced by Martha Pearl Jones, the cast for the next production of the Campus Playcrafters—"Bury the Dead"—will be one of the largest of recent presentations. There is no such thing as a leading part for this play, announces the department.

Featuring the cast are six corpses, which will be played by Richard Sloat, Robert Sloat, Ash Walker, Walter Hopkins, Kenneth Sulston and James Docherty.

Other important characterizations and their actors are:

- First Soldier.....Dewane Lamka
- Second Soldier.....Don Pearson
- Third Soldier.....James McClymont
- Fourth Soldier.....Charles Swanson
- Sergeant.....Dick Jarvis
- Priest.....Bill Stewart
- Rabbi.....John Krilich
- Captain.....David Davies
- First General.....Garth Dickens
- Second General.....Wilbur Baisinger
- Third General.....Bernard Chambers
- Doctor.....Neil Richardson
- Stenog.....Stan Burkey
- Berrins.....Jack Leggee
- Charley.....Clair Hanson
- Newsboy.....Bill Dickson
- Editor.....Bill Melton
- Reporter.....Phil McElwain
- Bess Schilling.....Mildred McKenzie
- Joan Burke.....June Peele
- Julia Blake.....Annabel Miller
- Katherine Driscoll.....Virginia Smyth
- Martha Webster.....Dorothy Padfield
- Mrs. Dean.....Ruth Reisner

(Cast is incomplete as yet).

### Stadium and Kent Win In Prep Debate Meet

Stadium and Kent high schools took the lion's share of first places in this, the most successful High School Forensic Tourney, which has been held here, last Friday and Saturday.

Kent won first place in the cross-question style of debating, and also in the extemporaneous division. Stadium took first in University Debate and third in the extemporary speaking contest.

## Bishop Lowe Formally Dedicates Dormitory Before Founders, Patrons

The new Women's Residence Hall of the College of Puget Sound was formally dedicated Wednesday, February 15, by the Bishop Titus Lowe, Resident Bishop of the Northwest area of the Methodist Church. The dedication took place in front of the Dormitory and followed by a special chapel program.

L. B. McDonald, builder, presented the keys to the board of trustees, and they were accepted by Mr. E. L. Blaine, chairman of the Board of Trustees. The building was then dedicated by Bishop Lowe: "Forasmuch as God has put it into the hearts of His people to build this house for the comfort and happiness of young women, and has blessed them in their undertaking, we solemnly dedicate this residence hall to the service of higher education of you women for coming generations."

Music was furnished by the Adelpian Choral Society. President Todd delivered the benediction.

The program of the special chapel period included: Prelude: Betty Warner at the organ, Kathleen Sherrill at the piano; a selection by the Adelpian Choral Society; a prayer by the Rev. Stanley Logan, district superintendent of the Puget Sound District of the Methodist Church. Memberships in the Order of Founders and Patrons were conferred by E. L. Blaine. Lee L. Benbow, M. A., former president of the College, and Dr. Horace J. Whitacre, trustee, and Chairman of the Building Committee, are new members. Bishop Lowe delivered the main address.

### 'TEACHER' ATTENDING THEATER CONFERENCE AT THE UNIVERSITY

Miss Martha Pearl Jones, head of the dramatic art department, will attend the theater conference held on the University of Washington campus this week-end. Among prominent speakers who will address the conference are Barrett H. Clark, noted dramatic critic.

Besides various group meetings, Miss Jones will see many dramatic productions. Among them will be "George and Margaret" at Cornish school, a puppet play; "Robin Hood" at the Showboat; the Repertory players in "Judgment Day," and the famous British movie, "39 Steps," at the Montlake theater.

## Current Culture

By Sonya Loftness

Kirsten Flagstad and Lauritz Melchior in *Tristan and Isolde*, that sad but beautiful Wagnerian opera is the rare privilege promised by the Metropolitan tomorrow. Flagstad, the most beloved opera star in America, and Melchior, the heroic Wagnerian "Siegfried," are the delight of the New York columnists, for they are again not on speaking terms, accusing one another of "stage-hogging." Scheduled to begin earlier than usual, 11:40, P. S. T.

Four people were asked to read Trygve Gulbransen's "Beyond Sing the Woods on the pretext that it is the most exciting contemporary novel. Reminiscent of old Norse legend, and often mysteriously beautiful, it appeals to the intellectual, to the poet, the psychologist, even the athlete. It was interesting to learn that the four people were agreed.

Playing a Saint-Saens concerto for violin is Mischa Elman on the New York Philharmonic program Sunday from twelve to two. Beethoven's Pastoral Symphony, a great favorite here at the college, and a Tchaikovsky fantasy will also be heard. On the Saturday seven o'clocker Toscanini is directing an all-Sibelius program.

Of interest to writers and journalists is the copy of "Handzeichnung" in the tower galleries, one of the sixteen to get out of Germany, all others having been burned. The general favorite here among Paul Klee's works now on exhibit is the black and white print with its delicate linear movement entitled "Spiral Screw."

Arousing much comment is the CBS program called *Words Without Music*, which attempts to popularize poetry as "living entertainment." Produced by Norman Corwin, it is a unique show. Scheduled for 2 o'clock Sundays.

## 74 STUDENTS QUALITY FOR HONOR ROLL

With seven students receiving grades of straight "A," the fall honor roll as announced by the registrar's office numbers 74. Frances Chubb, James Docherty and Sidney Culbert head the list with 16 hours of A. Others with perfect averages include Herbert Arntson, Belle Ruth Clayman, Francis Galbraith, Delbert McBride, Eleanor Newman, Mary Jane Roberts.

The registrar's offices states that this list is not complete, there being more grades yet to be recorded.

Albert, Phyllis	16	2.50
Anderson, Phyllis	14	2.79
Arntson, Herbert	13	3.00
Baisinger, Wilbur	16	2.44
Bonneville, Lawrence	15	2.20
Boyle, John	16	2.50
Brenner, Dorothy A.	14	2.71
Brenner, Erna	15	2.87
Burr, James H.	17	2.29
Busey, James L.	17	2.85
Carlson, Howard	15	2.27
Carlson, Jane	16	2.25
Cheney, Phillip	15	2.27
Chubb, Frances	16	3.00
Clayman, Belle Ruth	15	3.00
Cook, Betty	13 1/2	2.67
Cruver, Frances	15	2.33
Culbert, Sydney	16	3.00
Day, Doris	12	2.25
Day, Judd	16	2.69
Decker, Evelyn	15	2.27
De Folo, Nell	12	2.33
Docherty, James	16	3.00
Donelson, Louise	16	2.31
Duncan, Analie	16	2.31
Fechter, William	16	2.63
Galbraith, Francis	15	3.00
Gessaman, Helen	15	2.67
Gilstrap, Marie	17	2.35
Goettling, Robert	14	2.57
Grahn, Edgar	15	2.20
Hargett, Dolores	17	2.88
Harrington, Jack	15	2.47
Henderson, Lawrence	15	2.20
Heuston, Margaret	16	2.50
Honeywell, Valen	15	2.53
Hoppen, William	13	2.85
Irle, Margarita	14	2.57
Jablonski, Chester	16	2.50
Jonas, Sherman	15	2.20
Kono, Kiyoshi	15	2.87
Krilich, John	15	2.53
Kuhl, Lois	16	2.21
Lamka, Dewane	16	2.31
Loftness, Marian	16	2.31
Lubker, Robert	15	2.80
Mastrude, Roger	15	2.67
McBride, Delbert	14	3.00

(Continued on Page 2)



# The Puget Sound Trail

Established September 25, 1922  
Published Weekly During the School Year  
Official Publication of The Associated Students of The  
COLLEGE OF PUGET SOUND

Entered as second-class matter at the Post Office at Tacoma, Washington, under the Act of Congress of March 3, 1879.  
Subscription price, 75c per semester; \$1.00 per school year by mail.

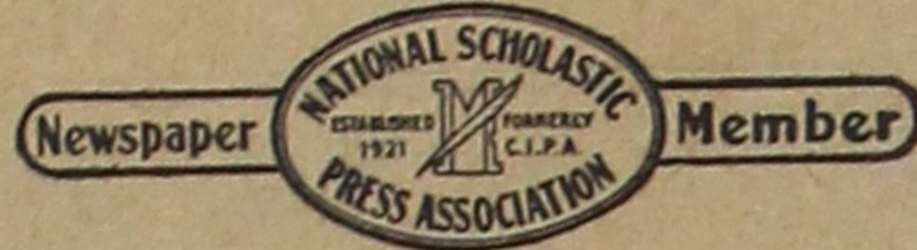

PIONEER, INC., TACOMA

### EDITORIAL STAFF

Editor-in-Chief	Herbert Hite
News Editor	Eleanor Robison
Society Editor	Marla Woods
Sports Editor	Bob Myers
Reporters	Mark Porter, Rosalie Slegler, Betty Thralls, Frank Walters, Bill Dickson, Scoop Mitchell, Vera Healy, Sonya Lofness, Dorothy Howard, Frank Lowther, Edith Mae Hammond, Muriel Woods, Phil McElwain, Bill Stewart.

### BUSINESS STAFF

Manager	John Pelling
Advertising Manager	Sherman Jonas
Advertising Staff	Mark Porter, Lorraine Alberts
Exchanges	Lola Floydstead, Genevieve Hicks

FACTORY ADVISER—A. Douglas Bugh



## On The TRAIL

By ROY LOKKEN

### TRADITION? RATHER PURPOSE . . .

Everything that boasts of a few years boasts of a few traditions. . . . Colleges, institutions, governments, societies feel, for some ill-founded reason, that they have no other recourse than to turn to the dusty attics of the past for a worthy foundation for their existence. . . . If anyone partakes of the blessings of any institution that has any history at all, he must expect to regulate his life according to some tradition or other. . . . "It is the tradition," says Mr. Authority, "to spit on the walk." . . .

"Tradition hallows the thing," insists the defender. . . . So does Time and the grave, answer I. . . . The institution that lives thrives not on dusty sentiment but on the living theme of its existence—on its purpose. . . . When James Harvey Robinson (*The Human Comedy*, pg. 212) wrote "we have now to substitute purpose for tradition," he could as well have written "we have now to substitute life for death." . . . Whatever lays the justification of its existence upon the sentimental worth of its traditions sacrifices the living value of the present for the dead value of things past. . . .

"Patriotism," said the caustic Dr. Johnson, "is the last refuge of the scoundrel." . . . It is furthermore the first haven of the lazy. . . . The supreme duty of a citizen toward his country is to rebel. . . . History might not have developed had it not been for the illustrious rebels who provoked its change. . . . We might never have had Christianity had not Jesus rebelled against the status quo in the Temple. . . . The citizen who fits himself into the mold as quickly and as comfortably as he can admits his inability and lack of fortitude to get up on his hindlegs and cry out against the injustice that accompanies every status quo. . . . Water left to stand still long enough becomes stagnant. . . . Nations and institutions left to remain dependent on the memories of their illustrious pasts soon fade and die, if not in actuality at least in spirit. . . .

Tradition is ritualistic patriotism. . . . It is colored with the fire of reverent imagination, but the fire that rises, paradoxically, from dead coals. . . . The fire that keeps an institution alive and potent rises from live coals—it is the fire of purposeful imagination. . . . The institution that sets a glorious goal before it lives because it has purpose, because it, itself, has interest and creates interest in the people that come into contact with it. . . .

If there is anything man needs more and at all times it is certainly not tradition, but purpose. . . . In every one of our daily pursuits we do things because there is some purpose that drives us on. . . . When we no longer have purpose, we are defeated and crushed. . . . The Roman Empire crumbled and fell, not so much because it had weakened or because it had become morally degenerate but because it had lost purpose. . . . It had conquered the world, assimilated the culture of Greece, brought about the Pax Romana. . . . Its purpose accomplished, there was nothing for it but to die. . . .

The same is true of any institution or society. . . . Our nation was born out of a purpose, as was our college. . . . Let them lose their individual purposes, and there will be no nation and no college. . . . Let them attempt to justify their existences by alluding to their yesterdays, and their fate may be that of the Roman Empire which in the second century anno domini gloried in its past but had no future.

### AND WHO WILL GIVE THE BRIDE AWAY? . . .

In the Trail last week appeared this informative headline: "Alumni Forum Will Be Wed." . . . All we want to know now is, where will the ceremony be held? . . . P. S. The bride is charming.

## Deadline Extended to March 1st

Do not wait until March 1st but come in for your sitting and help make the 1939 TAMANAWAS the best ever.

### THE KRUG-LUTZ STUDIO

762 Upper Broadway Opp. Winthrop Hotel



## Trailing Tunes

By Phil McElwain

Sidelights: If you've never heard Ran Wilde and his orchestra you're in for a treat. He's coming to the Century for two nights, March 4 and 5. Your columnist heard Ran two years ago at the Oakes and has been singing his praises ever since. In other words, don't miss him! . . . Despite Hitler's rule, American swing records are favorites among Germany's jiving jitterbugs. Most records are brought into the country under disguised labels. During last Christmas season, the "Dipsy Doodle" was sold under the label of "Silent Night." What a shock for someone!

Personalities: Sammy Kaye, born in Cleveland, Ohio, 29 years ago. . . . Won scholarship to Ohio University for athletic ability. . . . Organized own orchestra from members of student band. . . . "Swing and Sway" music spread rapidly. . . . Today you hear the same orchestra that left Ohio U. five years ago.

Oddities: The new musical flicker "Honolulu" offers some swell tunes by Harry Warren. . . . I think we'd all give a lot to see Brad back at the Century. . . . "Tom Tom, the Piper's Son" is the newest and best of the nursery rhymers. . . . Could be that "Could Be" could be your next favorite; should be. . . . "Penny Serenade" sounds a bit like "Serenade in the Night." . . . For real smooth music, I nominate Freddy Martin and Paul Martin—no relation. . . . Johnny Mercer has another hit in "Gotta Catch Some Shut-Eye." . . . Can't get over how closely Jack McLain sounds like Jan Garber.

Music Humor: The wrist-watch song: "Time On My Hands." . . . Dance to the snappy music of Eddie Elastic and his rubber band. . . . The cook's serenade to a peeled onion: "I Cried for You." . . .

Encores to: Lanny Ross's singing on "Your Hit Parade." . . . The swell songs from "St. Louis Blues." . . . Jack Teagarden's new work. . . . The "Music-Box" music of George Hamilton. That's all 'till next week.

Visit Our New "Young Tacoma" Shop

**RHODES**  
BROTHERS · TACOMA

**SPRENGER & JONES**

JEWELERS  
College and Fraternity Pins  
a Specialty  
1147 Broadway BRdy 4372  
TACOMA

**BUD BARRETT**  
Receives One Free Milkshake  
at  
**Carroll's Ice Creamery**  
607 No. Proctor  
Call at Trail Office for Ticket

EXTRA SPECIAL—EXTRA GOOD  
**Cherry Vanilla Ice Cream**  
Sixth Ave. Super Cream  
Shop  
2708 6th AVENUE

**KODAKS**  
Eastman Kodak Stores  
910 Broadway BRoadway 4131

## Honor Roll

(Continued from Page 1)

McDonald, John	14	2.57
McKenzie, Mildred	15	2.20
Milroy, John	16	2.38
Moore, Michael	15	2.27
Nash, Stanley	16	2.56
Nelson, Faye	16	2.25
Newman, Eleanor	13	3.00
Noble, Betty	15	2.40
Norberg, Lloyd	12	2.42
Peterson, Mary Ellen	16	2.44
Rau, Ronald	16	2.81
Reister, Lorene	15	2.20
Roberts, Joan	16	2.38
Roberts, Mary J.	15	3.00
Rounds, Marion	12	2.50
Schlesinger, Joan	16	2.31
Shaw, Dorothy	15	2.40
Sherman, Marion	19	2.21
Sidders, William	14	2.21
Sines, Margaret	13	2.54
Thorp, William	15	2.33
Todd, Ruth Pauline	16 1/2	2.21
Vidos, Andy	16	2.69
Wasserman, Bettianne	15 1/2	2.54
Webb, Deborah	16	2.38
Whealdon, Wesla J.	15	2.80
Woods, Wilfred	15	2.33
Worden, Betty	14	2.29

## OPEN FOR'EM

Dear Open For'Em:

My regards to the varsity athlete who registered such a vigorous protest in last week's Trail.

Isn't it about time we realized that these fellows are giving us a great deal more than they receive in return?

They spend weeks running about on a muddy field when they could be working. Touchdowns don't pay tuition, completed passes don't buy books.

Wednesday morning's chapel speaker spoke of "human understanding." Let us hope the financial department of the College heard that address.

Richard Jarvis.

## Trail To Have Classified Ads

By Mark Porter

"We're starting a Classified Ad section next week and want a feature on it," said the advertising manager to this reporter. Going to a desk the reporter sat down and racked his brain for an idea. No idea was forthcoming. Requests to other reporters to do it resulted in polite refusals.

Your scribe couldn't even think up any fancy leads. An idea! Why not just come right out into the open and tell the facts. Brilliant, yes, brilliant indeed, because there are probably plenty of scholars that would want to buy, sell or exchange an item or two. Take skis, for instance. Maybe someone has quit skiing and wants to sell them at a ridiculously low price. On the other hand there are plenty of people who would ski if it were not for their financial limitations.

Of course it doesn't have to be skis. Ski clothes, cameras, books and even a jallopy that is in a fair state of repair is subject to demand these days. The traditional lost and found will be in it too, in fact anything that goes into a classified ad section will be accepted. This reporter believes that The Trail is performing a real service and urges that everyone possible make use of it when the need arises.

Little did Mrs. Hitler know the Fuehrer she was raising when Adolph was born.

—Indiana Daily Student.

## CAMPUS CURIOS

By William Stewart

Around the world in a 40-foot sloop—that's the eager ambition of Don Pearson, according to the signed confession he deposited in the archives of the Trail office. Pearson has already had some experience hitting the trail—last summer he took a 3,000-mile sojourn into the wilds of northern Canada.

Beginning in early August, he drove the 1,500 miles to Gun Siding, Alberta, in a trifle over three days. Although it was the hottest time of the year in the United States, the weather in northern Canada was already turning cold. The natives expected freezing weather within two weeks, Pearson relates. The wind blew continually, the rain came down in bathtubs, and to top it all off the roads turned into a prehistoric morass that afforded less traction than a glass table.

After he arrived, Pearson went fishing on Lake Lanon and caught more fish in an hour than most of us catch in a week. His penchant for fables was as strong then as it is now, it seems.

To illustrate the northerliness of Gun Siding, Pearson pointed out that a creek divided near the settlement, one branch flowing into the Arctic Ocean and the other into Hudson Bay.

By the time he was ready to head for home, the rain had reduced the roads to gumbo. Borrowing a page from King Richard, Pearson was ready to give his kingdom for a horse. His cousins came to the rescue with a team and pulled him over the impassable spots for nearly 15 miles.

When he got home he was tired, penniless, and covered with half the mud from the road down from Gun Siding. After looking at his clothes Pearson decided to make it by water the next time. Anchors aweigh, skipper!

Goodman Fan

When Benny Goodman hits the old groove with his licorice stick, Bill Melton's blood pressure never fails to take a rise. His devotion to the King of Swing goes so far that Bill has purchased 65 Goodman records, one of the largest collections in the city. Bill's greatest ambition is to hear Goodman in person.

## Guest Day For Women's Club Fri. Afternoon

Friday afternoon at two-thirty, the Women's Faculty Club will hold Guest Day in the new Residence Hall. Mrs. Carolyn Beyer will offer vocal solos and Mr. Howard Jacobson will play. Also on the program will be a play presented by the Campus Playcrafters, "Jazz and the Minuet." Mrs. D. D. Register is chairman of the affair.

## Patronize Your Trail Advertisers

## BUY — SELL TRADE

## Through The Trail Classified Section

Available to Faculty and Students Only

Only 15c Per 3 Lines Inquire at Trail Office



# C P S SOCIETY



## Shop Talk -- By Rosalie

Helmut Jueling came in the Trail office the other day and declared that he was through with wild living! Oh yeah! He and Tarzan.

This spring will be the season in which you gals with lovely legs will have a chance to show them off under short, full skirts. . . . Another feature will be demure dresses with lacy petticoats showing. . . . For spring dancing, dreamy chiffons and laces in demure designs.

A suggestion for street wear is an oatmeal wool dress with a red, white, and blue striped jacket. Also to play in wear a peppermint striped knit blouse. It has stripes of rose and blue on a lighter blue. It can be worn with slacks, shorts, or suits.

"Be Prepared" seemed to be Elaine Pessemier's slogan last week, for after a heavy snowfall of about one-half inch, she appeared at school in a parka and heavy ski boots. We like her optimism.

One of the smart hats of the year was seen atop Virginia Krogh's black curls. It was black felt with a tiny square crown

trimmed with emerald ostrich feathers.

From head to foot . . . Wear perky, tailored hats of straw and felt trimmed with veils or bright contrasting colors. For your feet there are four new shoes this spring. . . . A comfortable La Valle suit shoe of light brown crushed kid with a walled toe. . . . A white satin evening shoe which can be dyed to match the color of your gown. . . . Golden-tan alligator with a square toe and grooved heel. . . . Black suede opera pump with mesh toe and open heel.

Marion, oh, Marion Our school you did gladden, But now that you're gone, Look at Jarvis and Madden.

One of the new season topcoats was displayed this week by Florence McLean. It was a green and red plaid wool cut on straight lines with box shoulders.

This is the Hell Week for the pledges of Delta Alpha Gamma sorority, however, we are sure that you will all agree that Bette Jane Graham looks anything but hellish with her hair on top of her head.

## "Roll Your Dimes Across the Sea"; YMCA Asks Aid for China's Students

The position of the students in the progress of China was pointed out in the Open Forum column last week. We noted that the Far Eastern Student Aid Fund is a step beyond verbal expressions of sympathy and understanding, that the fund is founded not only to strengthen the Chinese student materially, but that it is also a tangible expression of how we feel. This fund is also a tangible expression of how we believe.

Much to our chagrin and distaste we have given ourselves to policies that are contradictory in purpose. While one faction among us is providing a country with materials that destroy, another group is working for the sustenance of that which seeks to create. By providing Japan with scrap iron America is aiding in the submission of China as a nation. And yet by the Far Eastern Student Aid Fund, and other movements aiding Chinese reconstruction, we are working for the Strength of China as a people and nation.

There are undoubtedly people who become discouraged when they note the success of the policy that has been providing for the agents of force and destruction as against the comparative failure of the attempts being made to enlighten, reconstruct, and pacify a part of the world.

In most cases discouragement leads to indifference, and indifference is but another way of submitting to the undesirable.

But because there is a group in America believing that the forces of destruction do nothing but destroy, and believing the only way to register disapproval is to act it, attempts, such as the Far Eastern Student Aid Fund, are being made to nourish education, goodwill and spiritual progress, which are the antonyms of ignorance and force. For many of us this is enough to enlist our support in the cause of the Chinese student.

However, when we realize that 2% of the Student Aid Fund goes to the Japanese student, we see that our efforts will strengthen the heretofore thwarted interests of similar groups working for peace and understanding in countries hostile to one another.

The money raised by the F. E. S. A. F. is spent for the reconstruction of educational centers in interior China, and more important for the support and training of the Chinese student having the qualities of leadership and scholarship. On top of this, two per cent of the fund goes to the less needy, but equally appreciative Japanese student.

With the cooperation of the International Relations Club, the YMCA and YWCA of our own campus have set aside the week of March 6-10 as the time when the students of CPS can cooperate with the other colleges of America in assisting our fellow students in the Orient.

Forty dollars of our money will give support and education to two Chinese students for a year, and this amount will be the goal of our campaign.

"Roll Your Dime Across the Sea" will be our slogan, bearing in mind the fact that ten cents will feed a Chinese student for two days.

This fund is being sponsored by students for the benefit of fellow students. We do this as a protest against a policy that feeds the elements of destruction, and as a factor uniting the students around the Pacific; we do this because we are willing to take a step that leads to the establishment of unity among nations, because we believe that peace will come through the means of enlightenment and love, and not through force; and finally because we believe we can no longer remain indifferent to the plight of our fellow man or to the wishes of our God.

## JUNIOR-SENIOR PROM DATE SET

Upperclassmen Choose March 10; Mary Reitzel General Chairman

The first social event to be held exclusively for two classes is the Junior-Senior Prom set for Friday, March 10. Only members of the Senior and Junior classes are given the privilege of extending invitations for the affair.

The proposed plan is that it is to be held in the Crystal Ballroom of the Winthrop Hotel. Couples will dance to the strains of Brad Bannons' orchestra.

Special attempt is being made to have advance sale on tickets.

Heading the committee planning the event is Miss Mary Reitzel.



## The Y's Corner

Harry Johnston, former Pierce County Prosecuting attorney, will speak to members of the YMCA and all CPS men interested during Tuesday chapel period in the reception room. Mr. Johnston's subject will be "Vice Conditions in Tacoma."

Carol Pratch, chairman of the family relations committee of the YWCA will lead the next meeting. The subject is; "Teaching Children Religion."

February 24, before the all-college skating party, there will be a pot-luck dinner for YM-YW. It will probably be in the recreation room of the new Women's Residence Hall. Miss Muriel Woods is in charge.

## Patronize Your Trail Advertisers

### DINE AT HOYT'S

Attractive Private Dining Room Available for Parties 2412 6th AVE.

### WHY PAY MORE?

SAVE YOUR DOUGH AND GET YOUR THEATER TICKETS FOR LESS IN THE

### BOOKSTORE

Silk Plaid Polo Shirts \$1.00

FISHER'S "Tacoma's Own Store"

Mannings STORES SPECIALIZING IN COFFEE AND TEA COFFEE TEA

## Ace of Clubs

By Mark Porter

Spanish Clubbers, attention please!

The following members will meet at 12:05 in room 110 today. Doris and Jean Hartman, Darlene and Margarita Irle, Joe Beal, Harry Colman and Bob Hardy . . . El Presidente, Jose Beal, advises the Ace that his group will meet Monday from 3 to 5 in the conservatory . . . Jim Busey in charge . . . Program in three main parts . . . First, debate by Chet Jablonski, Carolyn Geddes, Stan Burkey and Francis Cole . . . Next, play by Jean Smith and Con Troxell . . . Last, initiation of Bettianne Wasserman, Winnie Richards and Con Troxell . . . Los Estudiantes invited. . . .

Psychology Club will meet Tuesday the 21st at Dr. Sinclairs, 3417 No. 19th. . . . Mary Rietzel talks on Psychology of Athletics. . . .

The IRC is presenting a special program today over KMO at 12:45 . . . It is the first of a series on racial programs . . . Will be put on entirely by CPS Japanese students who will discuss the relations between themselves, China, Japan and the United States. . . . The IRC is preparing a special radio broadcast to be put on in a chapel program . . . Meetings in room 115, Howarth Hall, Thursday at 12:15. . . .

### COSTUMES — DRESS SUITS

For Rent NEAL E. THORSEN 926 1/2 Broadway MAin 4861 MASKS, NOVELTIES FOR SALE

### Frosted Malted 5c and 10c

McCONNELL'S 3812 No. 26th St.

### TRY YOUR SKILL

AT Chinese Checkers

Boards from 75c to \$2.25

### BURPEE'S

6th Ave. and Pine

### RIALTO

STARTS SATURDAY TOOT! TOOT!

Here Comes

Dorothy Lamour Lloyd Nolan

and all the Showboat Gang Singin', Strummin'

### "ST. LOUIS BLUES"

with

TITO GUIZAR MAXINE SULLIVAN 25c Til 5

### LAKWOOD

SAT. AND SUN. SHIRLEY TEMPLE

—in—

"Just Around the Corner"

Plus

MARX BROTHERS

—in—

"Room Service"

Gen. Adm. 25c

## ALL COLLEGE PARTY FEB. 24

Women's Fed. Sponsors Campus Get-Together at Roller Rink

What? All College Skating Party Where? King's Roller Rink When? Friday, February 24th 10:00 to 12:00.

How Much? 25c including tax For Whom? EVERYONE—and we Do Mean YOU. . . .

Yes, it is time for the annual skating party sponsored by Women's Federation, and chairman Annabel Miller promises a good time for all. "Of course," she states, "There may be a few shins-bumps, if more than three or four amateurs pile up, but that doesn't happen so often . . . the crowd is what makes a lot of fun, so we'll expect all of you there."

Assisting with the plans are the Misses Eleanor Newman and Evelyn Shaw. Tickets may be secured from any member of Women's Federation or at the door.

## Ronald Rau Is Re-elected Prexy

Election of officers for the spring term was recently held by members of Knights of the Log, honorary sophomore men's group. Ronald Rau was re-elected president of the organization. Also remaining in office are Jack Hungerford, vice-president; Yoshiteru Kawano, secretary-treasurer; Clair Hanson, sergeant-at-arms. Gail Sampson was appointed historian by the new president.

### ROXY

A Tornado of Adventure, Action and Thrills!

Frederic March Joan Bennett

—in— "TRADE WINDS"

—with— ANN SOTHERN RALPH BELLAMY

—Plus— Edmund Lowe

—in— "Secrets of a Nurse"

### MUSIC BOX

The James Boys are Riding Again! in the most exciting picture you've ever seen . . . All

in Technicolor!

"JESSE JAMES"

—with— TYRONE POWER HENRY FONDA NANCY KELLY RANDOLPH SCOTT

### BLUE MOUSE

Moved Here! CONSTANCE BENNETT ROLAND YOUNG

—in— "Topper Takes a Trip"

—plus— "Charlie Chan in Honolulu"

### TEMPLE

Starts Sunday! LUISE RAINER FERNAND GRAVET

—in— "THE GREAT WALTZ"

—and— THE JONES FAMILY

—in— "Down on the Farm"



## Willamette Bearcats Here For Two Game Series On Friday, Saturday Nights

By Frank Walter

Willamette University's powerful Bearcats will invade the Loggers' maples for a two-game series tonight and tomorrow night. The main games will start at 8:15 with preliminary games to be played at 7.

Coach Lou Grant will send a small but fast team against the tall Willamette aggregation. Anton, Bearcat center, and Skopil are the big guns of the Salem attack. Anton is leading the Northwest conference in scoring, having made 62 points in his first five league games. Only one squad has been able to hold the tall center to a low score, that being the Oregon State team in the Pacific Coast Conference.

Skopil and Gallagher, former Salem high school players, are also showing fine form in games so far this season. White, Eberly, and Queseth, all regulars, are also high scorers in the Bearcat lineup.

Although the Bearcats started the season off on the wrong foot, dropping their first three practice games, they are hitting their stride at the present time. In league play only one defeat has been chalked up against them, that a surprising upset by Pacific University. They came back later to dump Pacific, 49 to 35, and now are in second place with five league victories and only one defeat against them.

The Logger squad has been bolstered by the enrollment of three new freshmen hoopsters. Outstanding is Tommy Cross, former Stadium High School sharpshooter, who attended Bellingham Normal during the first semester, transferring here in December. Cross is the high scorer for the Loggers. Another is John Ester, who formerly played with Auburn high school and an Independent league team in Seattle. Bert McLaughlin, younger brother of Bill, has also enrolled in school. The younger McLaughlin played for Kirkland High.

The turn of the semester threw a wrench in the Logger team as Don Williams, tall dependable center, and Lawrence Munizza, freshman star, both withdrew from school. Jim Paulson, although not as heavily set as Williams, has been holding down the center position in the past few games.

### W. A. A. Meeting Held

At the monthly meeting of the Women's Athletic Association Tuesday night several amendments were proposed to the constitution and were passed for the first time. The final vote will be taken at the March meeting.

1. Associate members of W. A. A. shall consist of graduate and inactive members.

2. All members are eligible for teams who are undergraduate students and who have not competed for more than four years.

3. For intersorority competition all active members of all sorority and independent groups are eligible for competition.

4. All associate members are eligible for competition but may not receive points, either individually or as a class.

It was also suggested that for those who have competed for four years, or are graduate students, and who would still like to compete, a graduate team be assembled and enter the tournaments. This met with great favor as those girls should have a very strong group.

### LOOK YOUR BEST

Keep Your Clothes Cleaned and Pressed at the

### MODERN Cleaners

2309 6th Ave. MA. 3292

## CPS Loses Ski Meet 300 to 279

CPS took another one on the chin in the week-end ski tournament with the University of British Columbia, 300 to 278.82.

Bob Kemp, CPS ski team captain, who placed sixth in the National Intercollegiate cross-country race earlier in the year, won both the slalom and cross-country races, with a combined time of 1 minute, 47 seconds in the slalom, cross-country in 29 minutes and 51 seconds.

In the slalom, Warren Webster, CPS, was second; Bill Thomas, UBC, third; Clinton Ware, UBC, fourth; Bob Taylor, CPS, fifth; Campbell Kensmuir, UBC, sixth; Allen Fraser, UBC, seventh; Bob Heaton, CPS, eighth; Allen McDougall, UBC, ninth; and Chuck Swanson, CPS, 10th.

Allen Fraser, UBC, was second in cross-country followed by Bill Thomas, UBC; Gene Hall, CPS; and Allen McDougall, UBC.

## SHORT SHOTS

By Barbara Wilson

Two new managers were chosen by the members of WAA Tuesday night. They are: Archery, Pauline Pumphrey; and tennis, Barbara Wilson. The managership of the baseball team is still open for any aspirant of sophomore standing who is a member of WAA.

### Tumbling Turnouts being Held

Are you interested in building human pyramids or peeling a centipede? If so you still have enough time to get in your required ten turnouts for tumbling and perform in the Gym Jubilee. More girls are urged to participate because as it now stands, there are too few to do anything really effective. Wednesday at 3 p. m.

Did you have a good time at the dance last Friday, or do you want to learn to dance? Today the dance will start at one o'clock and last till three. The only charge is that you bring a pair of tennis shoes or socks to slip over your street shoes. No rubber soled street shoe is accepted. After the dance stay and see an all star CPS volleyball team take an invading University of Washington team for a loop.

Volleyball turnouts for the girls end March 3, and the intersorority games will be run off first. Those who participate in the intersorority games may count them as turnouts for their class team.

### Juniors & Seniors Play Exhibition

The Junior and Senior basketball teams staged an exhibition at the Annie Wright Seminary yesterday afternoon. Some of the better players of the Freshman and Sophomore teams were also asked to play.

### RAGSDALE'S

PROCTOR PHARMACY  
(Kelling Nut Shop)  
Hot and Buttered  
26th and Proctor PR. 0571

## SECOND WIND By Gust

The Harlem Globe Trotters have an all time average, for games won and lost of .914. That's not bad ball, fellas. . . . That Lincoln Stadium game last Friday was a real thriller, with the eventual outcome in doubt all the way. . . .

### Coyotes Drop Five

The Coyotes are having some tough luck over east of the mountains. They've lost the last five out of six. . . . Quite a rally that the Cougars staged against the Huskies in that first game at Seattle last week-end. . . . Portland is definitely "in" where that hockey title is concerned. . . . Spokane hasn't done badly by itself in the ice race, either. Late season spurts seem to be in order in the eastern metropolis. Remember how they did in the "Willy" league in baseball? . . .

Bill Madden is having a little trouble getting started this year, but he burned the net off the hoops in practice last Saturday. Just ask the Mu Chis! . . . Harry Pepin, one of the twins to show here for the Whitman Missionaries last year, won the second game against Pacific for the Walla Walla aggregation, with a field goal in the last ten seconds of play. . . . Pacific had previously won the first of the two-game series. . . .

### Loggers Lose Two to Albany

Willamette and Linfield both took a pair from the Coyotes in the last week or so. . . . Sickness, work and poor refereeing contributed to the losses suffered by the Loggers at the hands of the Pirates last week. Two of the lads worked. One was sick from a cold. And poor officiating was the other cause that helped the newly founded Portland institution when they got stuck in the clutches. . . .

Next week's choices include the Independents over the Mu Chis; the Zetes over the Delta Kapps; the Delta Kapps over the Barbs (in a very close one); and the Omicrons over the Mu Chis. . . . And when talking about games, don't overlook the series with the Willamette Bearcats tonite and tomorrow.

## Loggers Drop Two Games to Pirates

The Logger basketball squad walked the plank twice for the Albany Pirates in the week-end series, losing Friday's game, 56-28, and Saturday's, 52-34.

Tommie Cross, CPS freshman, was the high point man of the first clash, ringing up twelve counters, but his teammates, tired by the long ride and previous games, were no match for the fast-breaking and close-checking Pirates. Carpenter and Smith played well for the Loggers.

In Saturday's game, Albany couldn't be stopped during the first half, and the period ended 29-7. During the second half, however, CPS dug down into their hearts and outplayed the Pirates in every phase of the game. Carpenter, McLaughlin and Mitchell starred for the Maroon and White.

## VARSITY LETTERMEN TO REORGANIZE

A small group of varsity lettermen, who are fed up with the laxity of others in their organization, voted in a meeting last Tuesday morning in favor of a new and reorganized club. These few, who are showing an intense interest in their cause, are proposing several changes. A charter membership will begin with the next Tuesday meeting, which will be held on February 21.

### Varsity Footballers to Play

The linemen of the 1938 football squad have accepted the challenge of the backfield men to a basketball game, and if present plans are realized, will play a preliminary game to the CPS-Willamette game Saturday morning. The tussle will begin about 7 p. m. and will end as soon as the linemen give up.

## Patronize Your Trail Advertisers

### When It's Time to Eat

It's Time to Go to

### Louise's Lunch

(We Have Ice Cream Now)

2507 6th Ave.

## Annual Sports Day To Be Held Soon

For the past two years W.A.A. has set aside a week-end near the end of February for the purpose of entertaining girls from nearby colleges, that they may play together and become acquainted with the sports' programs of the various institutions. This year Sports' Day will be held February 24 and 25.

Doris Granlund is general chairman and has chosen the following for her committees:

Housing — Doris McClymont, chairman; Mary Jane Roberts, Betty Schaad, Vera Healy and Ruth Pauline Todd.

Welcoming, Registration and Programs — Pauline Pumphrey, chairman; Bette Jane Graham and Vera Healy.

Banquet — Ruth Jensen, chairman; Lois Kuhl, Mary McKenney and Bette Jane Graham.

Program and Activities — Lois Kuhl, chairman; Dorothy Dreyer and Mary Reitzel.

Luncheon — Mary Louise Erickson, chairman.

Invitations — Joan Roberts, chairman.

Doris McClymont has issued a plea to you girls to please see her if you could possibly keep one or two girls in your home for just one night. You need not furnish anything but the bed, covers and breakfast.

Although it is a little early yet to hear from those who plan to come, one acceptance has been received and that from the Seattle Pacific College. They plan to send six girls and a coach.

Among the various activities of Saturday morning such as volleyball, badminton, ping pong, and get-together games will be a basketball tournament between the schools with a small prize offered the winner. The greater part of the tournament will be played on the cross-court and the playing time cut in half while the championship contest will be the whole floor and full time.

IT'S . . .

### SMART

TO . . .

### DINE

### at SCOTTY'S

No. 1st and Tacoma Ave.

## Sigma Zetes Head League In Basketball

Standings

Through Thursday

	W.	L.	Pct.
Sigma Zeta Epsilon	3	0	1.000
Delta Kappa Phi	2	1	.667
Independents	2	1	.667
Delta Pi Omicron	2	2	.500
Sigma Mu Chi	1	2	.333
Alpha Chi Nu	0	4	.000

Tuesday saw an upset as the highly rated Omicron team lost a hard fought game to the Independents, 29 to 15. In the other game the Delta Kapps continued their winning ways, taking the Chi Nus, 36 to 20.

With Johnny Stuen out of their lineup and Bob Ramsey's eye injury in the third quarter, the Omicron attack faltered and the Greeks fell before the whirlwind attack of the Independents. Albertson, Flynn and Nash lead the Barb attack with Albertson flipping in 12 counters. Don Wofford scored 9 for the losers.

Lawrence Henderson teamed with Gil Nelson to score 25 of the Delta Kapps 36 points. The Kapps grabbed an early lead and held the Chi Nu team to only 4 points in the first half. Hutchinson made 12 points for the Chi Nus.

## SKI HELL

By Vera Healy



Our compliments to Bob Kemp for his swell showing in capturing two firsts in the meet with UBC. He lead the talliers in both cross country and slalom events. Warren Webster won second place in slalom, giving CPS a decided lead in that event.

Wednesday will be our big day for the aspiring skiers of fraternities and sororities. There will be downhill and slalom events, the courses for which will be laid by the ski squad. Shirley McDonald and Chuck Fishel are in charge of the prizes to be awarded.

An attempt is being made to find 15 or more cars to make the trip, and then to fill them with those who wish to go up. Gretchen Kunigk is in charge of transportation.

The teams will consist of two members of each organization. However, as many as wish may run the race. Racing hours will be from 11 to 2.

Any member of the squad who placed among the first four for our team in the meet with UBC, or who is a ski letterman is ineligible for the competition. Those affected are Bob Kemp, Bob Heaton, Warren Webster, Gene Hall, Bob Taylor, Chuck Swanson, Stuart James, Mort Arnold, Don Rasmussen and Chuck Fishel.

In case of bad weather an attempt will be made to press into service three members of the working crew who at the present time constitute a three-piece orchestra. So don't let fear of poor weather scare you out. There's fun offered for each and every one of you.

### QUALITY KNITTING COMPANY

Makers of FINE SWEATERS  
934 Commerce